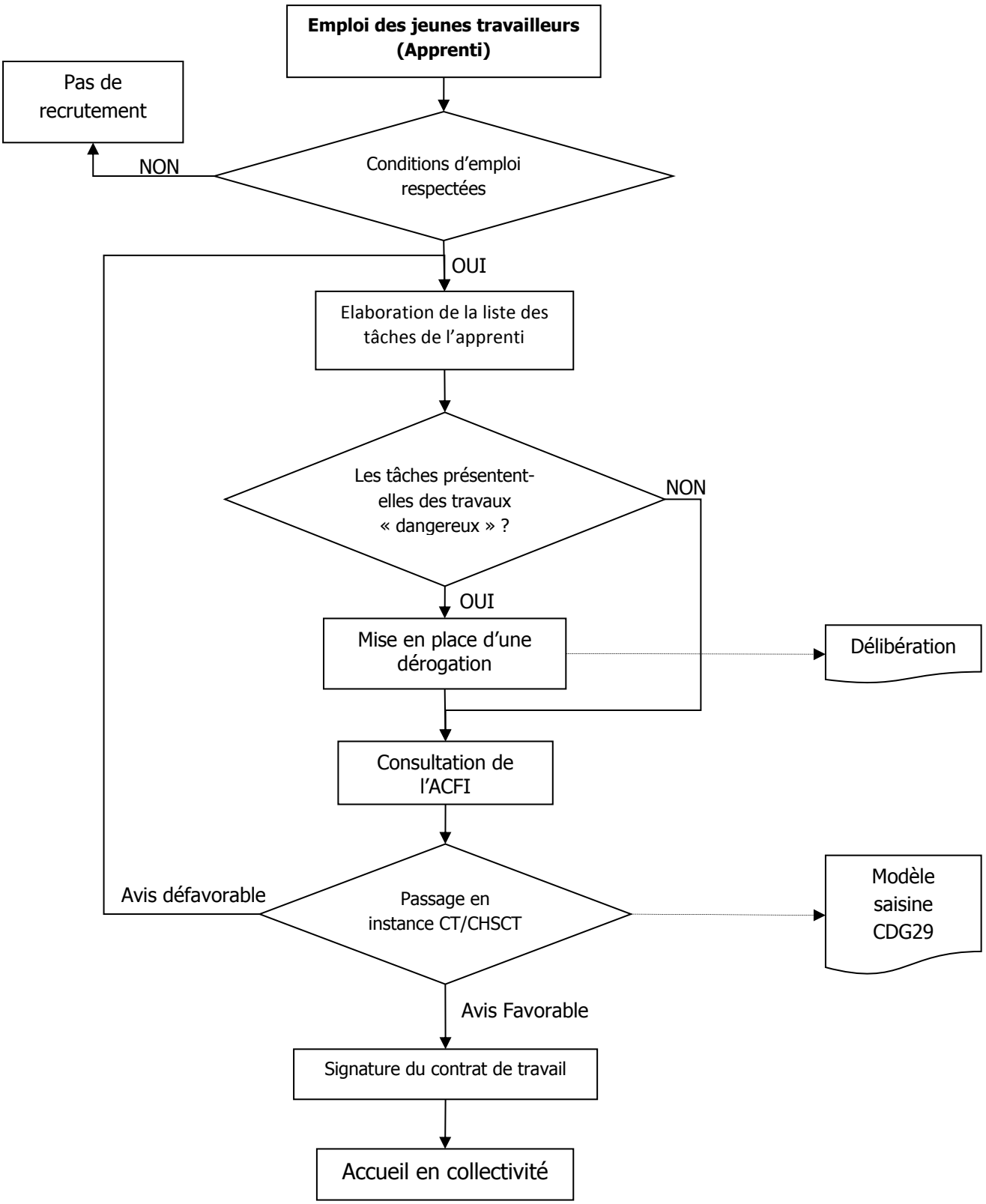RECAPITULATIF